

CAMPUS MAP

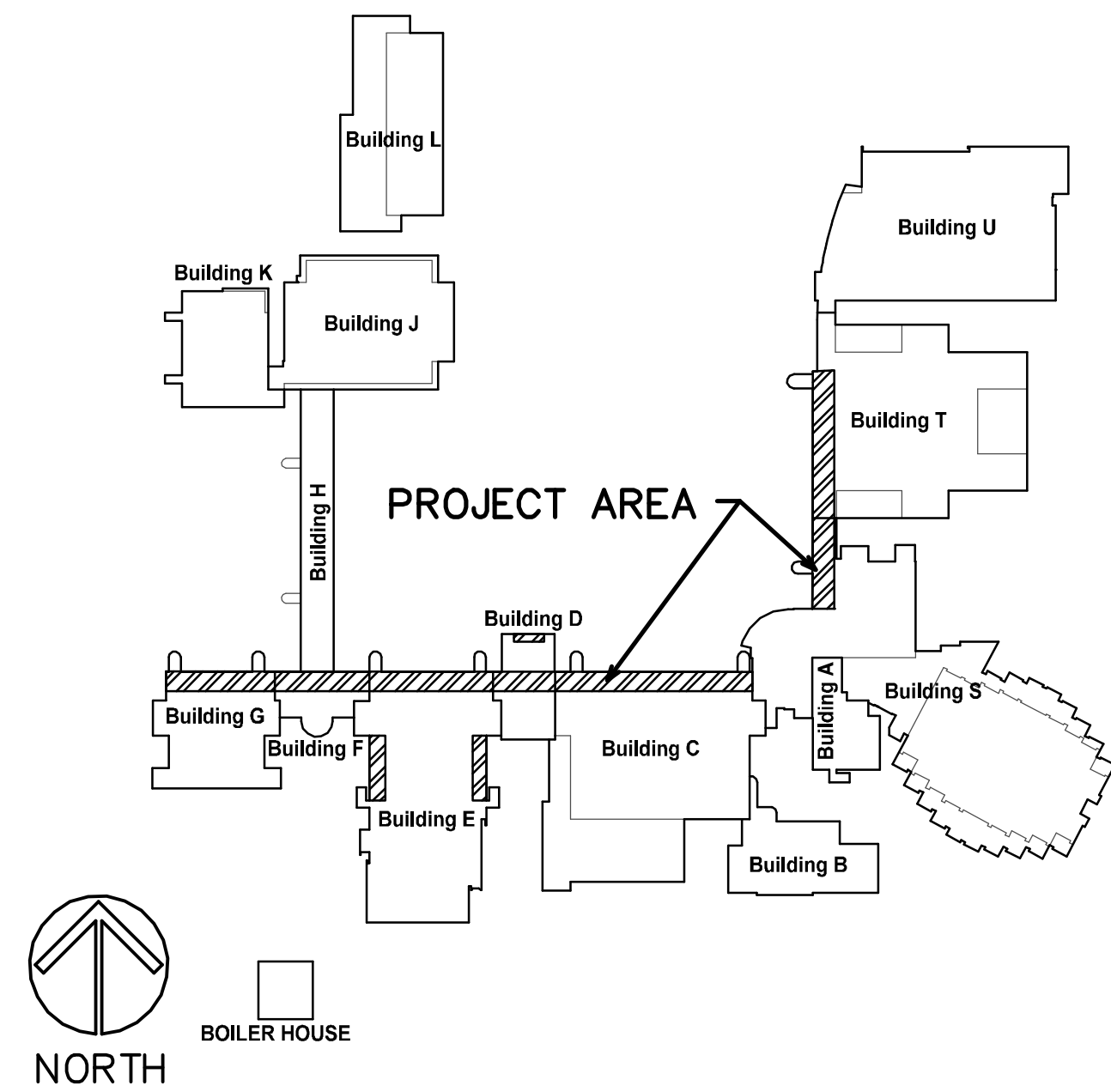

LOCATION MAP

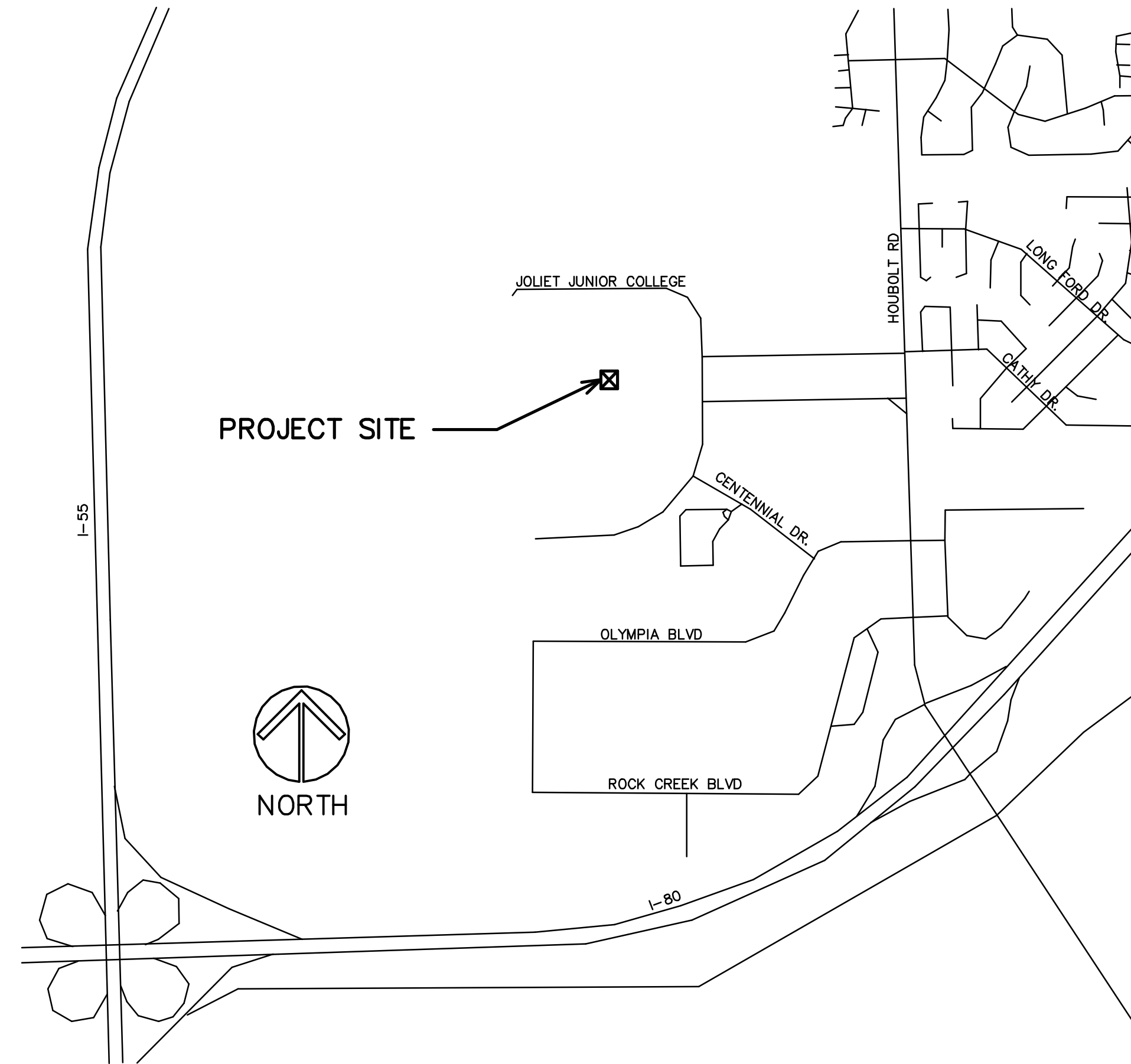

INDEX OF SHEETS

- T1 PROJECT TITLE, LOCATION, INDEX OF SHEETS
- A1 FLOOR PLAN AND NOTES
- A2 FLOOR PLAN AND NOTES, WINDOW ELEVATIONS
- A3 FLOOR PLAN AND NOTES
- A4 WINDOW SECTIONS

GLAZING REPLACEMENT

JOLIET JUNIOR COLLEGE
 1215 HOUBOLT ROAD
 JOLIET, ILLINOIS

STROMSLAND + DE YOUNG + PRYBYS
 ARCHITECTURE GROUP

20620 BURL COURT
 JOLIET, IL 60433
 PHONE: 815-727-1311
 FAX: 815-727-5210

REGISTRATION

SEAL

stromsland + de young + prybys
 ARCHITECTURE GROUP
 20620 Burl Court - 102
 Joliet, Illinois 60433
 www.stpgroup.com
 L. N. : 194-000437
 815-727-1311

NUMBER
 SET

GLAZING REPLACEMENT
 JOLIET JUNIOR COLLEGE
 BUILDING E AND CONCOURSE
 1215 HOUBOLT ROAD
 JOLIET, ILLINOIS

DATE: 2/26/2015

REVISED:

PROJECT NO.
 1411-03

SHEET NUMBER

T1

OF 1 SHEETS

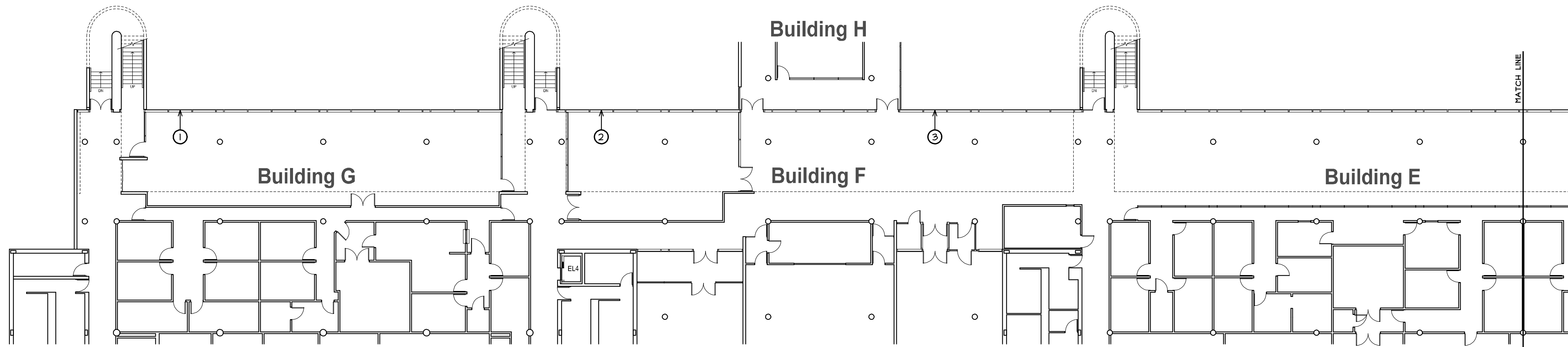

PARTIAL FIRST FLOOR PLAN - BUILDING E-G
 SCALE: 1/16" = 1'-0"
 NORTH

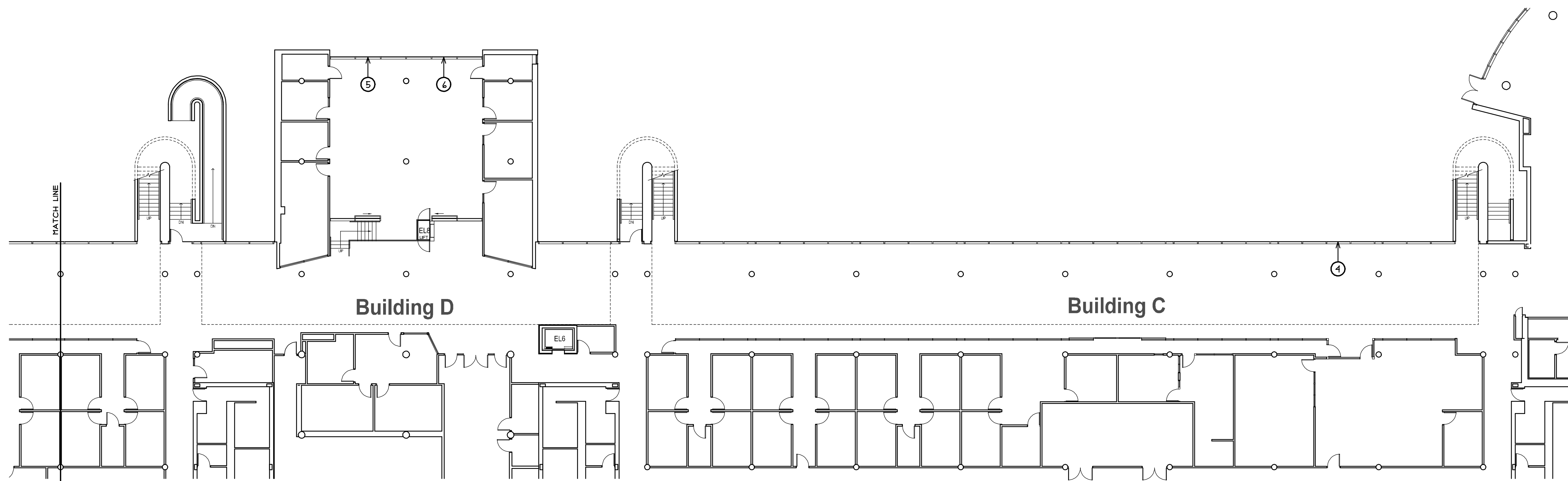

PARTIAL FIRST FLOOR PLAN - BUILDING C-D
 SCALE: 1/16" = 1'-0"
 NORTH

GLAZING GENERAL NOTES

- A. ALL MATERIALS REMOVED AND NOT SALVAGED OR REUSED SHALL BE PROPERLY DISPOSED OF OFF SITE BY CONTRACTOR.
- B. VERIFY ALL DIMENSIONS (SIZES, THICKNESS, ETC.) PRIOR TO SUBMITTALS AND/OR ORDERING OF MATERIALS.
- C. PATCH, REPAIR OR REPLACE ANY DAMAGED SURFACES OR LANDSCAPING DUE TO CONSTRUCTION OPERATIONS.

GLAZING KEY NOTES

- ① EXISTING GLASS UNIT TO BE REMOVED AND REPLACED. LOCATION "A" PER ELEVATION 1 ON SHEET A2. REMOVE EXISTING ZIPPER LOCK STRIPS AND GLASS UNIT. CLEAN EXISTING GASKET TO REMAIN AND CLEAR WEEP HOLES. PROVIDE NEW INSULATING GLASS UNIT AND NEW ZIPPERS.
- ② EXISTING GLASS UNIT TO BE REMOVED AND REPLACED. LOCATION "B" PER ELEVATION 1 ON SHEET A2. REMOVE EXISTING ZIPPER LOCK STRIPS AND GLASS UNIT. CLEAN EXISTING GASKET TO REMAIN AND CLEAR WEEP HOLES. PROVIDE NEW INSULATING GLASS UNIT AND NEW ZIPPERS.
- ③ EXISTING GLASS UNIT TO BE REMOVED AND REPLACED. LOCATION "C" PER ELEVATION 1 ON SHEET A2. REMOVE EXISTING ZIPPER LOCK STRIPS AND GLASS UNIT. CLEAN EXISTING GASKET TO REMAIN AND CLEAR WEEP HOLES. PROVIDE NEW INSULATING GLASS UNIT AND NEW ZIPPERS.
- ④ EXISTING GLASS UNIT TO BE REMOVED AND REPLACED. LOCATION "D" PER ELEVATION 1 ON SHEET A2. REMOVE EXISTING ZIPPER LOCK STRIPS AND GLASS UNIT. CLEAN EXISTING GASKET TO REMAIN AND CLEAR WEEP HOLES. PROVIDE NEW INSULATING GLASS UNIT AND NEW ZIPPERS.
- ⑤ EXISTING GLASS UNIT TO BE REMOVED AND REPLACED. LOCATION "G" PER ELEVATION 2 ON SHEET A2. REMOVE EXISTING CURTAIN WALL CAPS, FASTENERS, ETC. SALVAGE. REMOVE EXISTING GLASS UNIT. PROVIDE NEW INSULATING GLASS UNIT. REINSTALL SALVAGED CURTAINWALL FASTENERS, CAPS, ETC.
- ⑥ EXISTING GLASS UNIT TO BE REMOVED AND REPLACED. LOCATION "H" PER ELEVATION 2 ON SHEET A2. REMOVE EXISTING CURTAIN WALL CAPS, FASTENERS, ETC. SALVAGE. REMOVE EXISTING GLASS UNIT. PROVIDE NEW INSULATING GLASS UNIT. REINSTALL SALVAGED CURTAINWALL FASTENERS, CAPS, ETC.

F:\JUC - E & C-G CONCOURSE GLAZING\DRAWINGS\ARCH\1411-03 A - REBID.AEC

REGISTRATION

SEAL

stromsland + de young + prybys
 ARCHITECTURE GROUP
 20620 Burl Court - 102
 Joliet, Illinois 60433
 www.sdpagroup.com
 815-727-1311
 L.N.: 184-00437

NUMBER

SET

GLAZING REPLACEMENT
 JOLIET JUNIOR COLLEGE
 BUILDING E AND CONCOURSE
 1215 HOUBOLT ROAD
 JOLIET, ILLINOIS

DATE: 2/26/2015

REVISED:

PROJECT NO.
1411-03

SHEET NUMBER

A1

OF 4 SHEETS

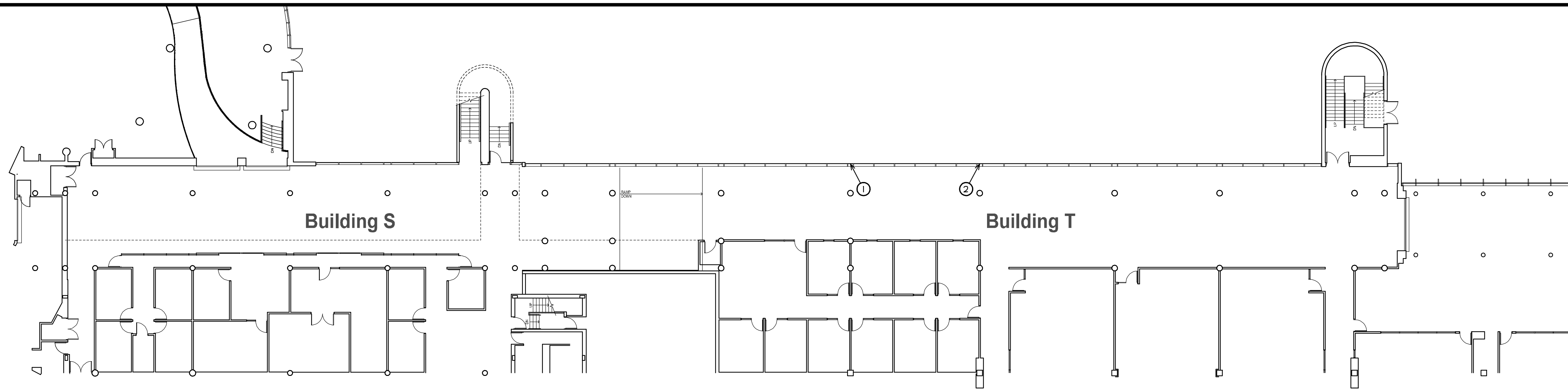

PARTIAL FIRST FLOOR PLAN - BUILDING S-T
 SCALE: 1/16" = 1'-0"
 NORTH

GLAZING GENERAL NOTES

- A. ALL MATERIALS REMOVED AND NOT SALVAGED OR REUSED SHALL BE PROPERLY DISPOSED OF OFF SITE BY CONTRACTOR.
- B. VERIFY ALL DIMENSIONS (SIZES, THICKNESS, ETC.) PRIOR TO SUBMITTALS AND/OR ORDERING OF MATERIALS.
- C. PATCH, REPAIR OR REPLACE ANY DAMAGED SURFACES OR LANDSCAPING DUE TO CONSTRUCTION OPERATIONS.

GLAZING KEY NOTES

- ① EXISTING GLASS UNIT TO BE REMOVED AND REPLACED. LOCATION "E" PER ELEVATION 1 ON SHEET A2. REMOVE EXISTING CURTAIN WALL CAPS, FASTENERS, ETC. SALVAGE. REMOVE EXISTING GLASS UNIT. PROVIDE NEW INSULATING GLASS UNIT. REINSTALL SALVAGED CURTAINWALL FASTENERS, CAPS, ETC.
- ② EXISTING GLASS UNIT TO BE REMOVED AND REPLACED. LOCATION "F" PER ELEVATION 1 ON SHEET A2. REMOVE EXISTING CURTAIN WALL CAPS, FASTENERS, ETC. SALVAGE. REMOVE EXISTING GLASS UNIT. PROVIDE NEW INSULATING GLASS UNIT. REINSTALL SALVAGED CURTAINWALL FASTENERS, CAPS, ETC.

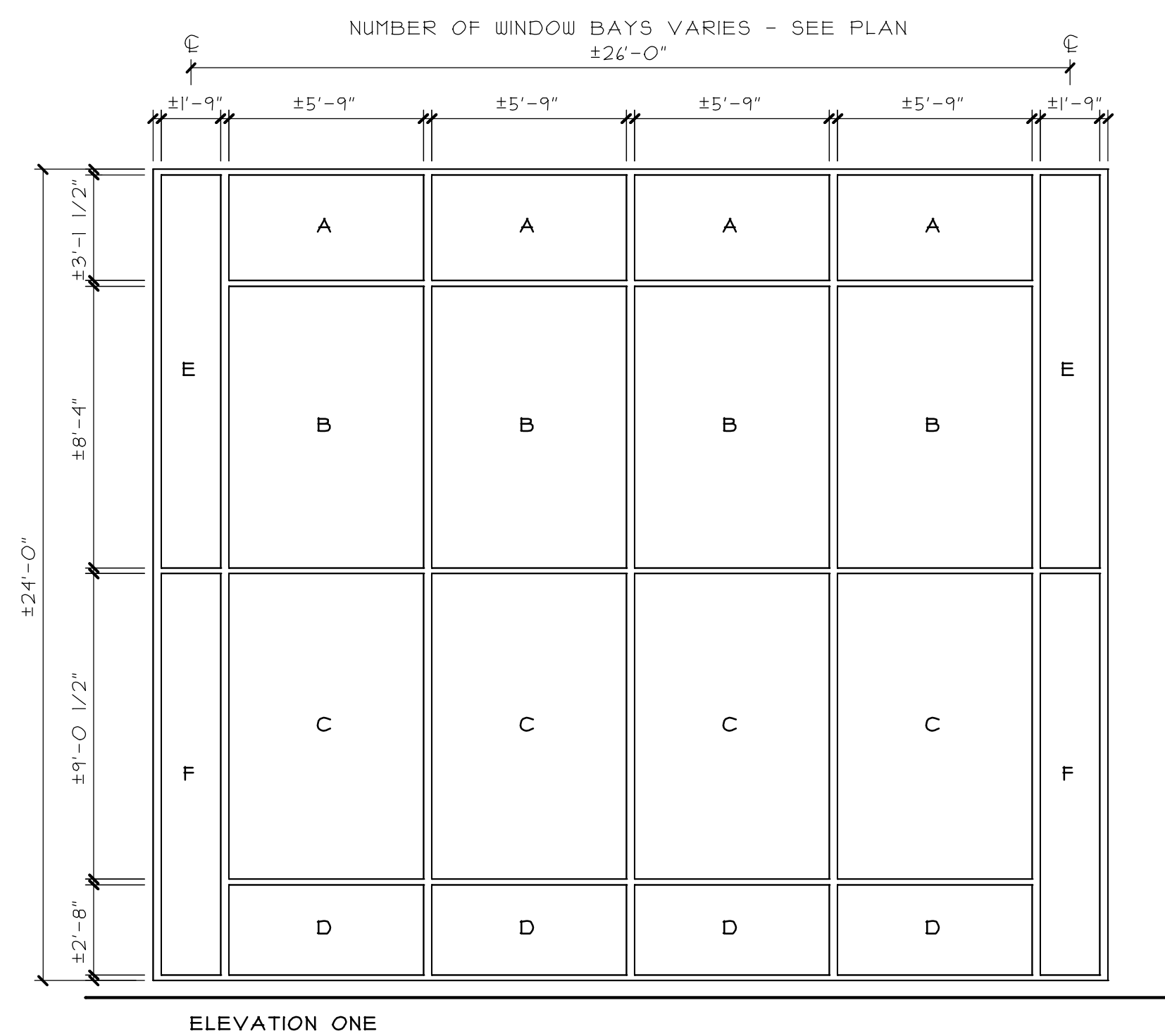

TYPICAL CONCOURSE WINDOW BAY
 SCALE: 1/4" = 1'-0"

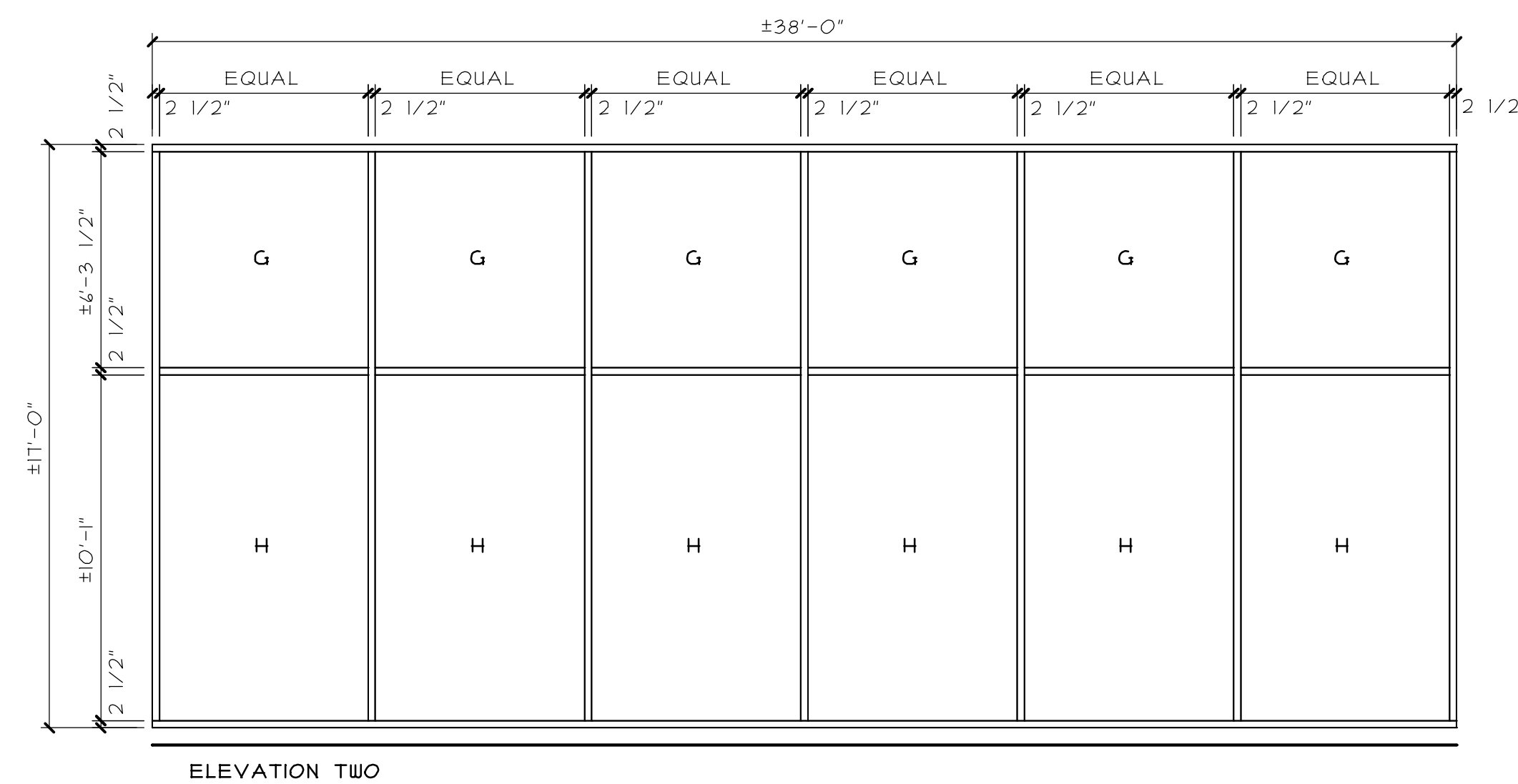

CURTAIN WALL BUILDING D
 SCALE: 1/4" = 1'-0"

P:\JJC - E & C-G CONCOURSE GLAZING\DRAWINGS\ARCH\1411-03 A - REBID\AEC

REGISTRATION

SEAL

stromland + de young + prybys
 ARCHITECTURE GROUP
 20620 Burr Court - 102
 Joliet, Illinois 60433
 www.sdpagroup.com
 815-727-1311
 L.N.: 184-00437

NUMBER
 SET

GLAZING REPLACEMENT
 JOLIET JUNIOR COLLEGE
 BUILDING E AND CONCOURSE
 1215 HOBOLT ROAD
 JOLIET, ILLINOIS

DATE: 2/26/2015

REVISED:

PROJECT NO.
 1411-03

SHEET NUMBER

A2

OF 4 SHEETS

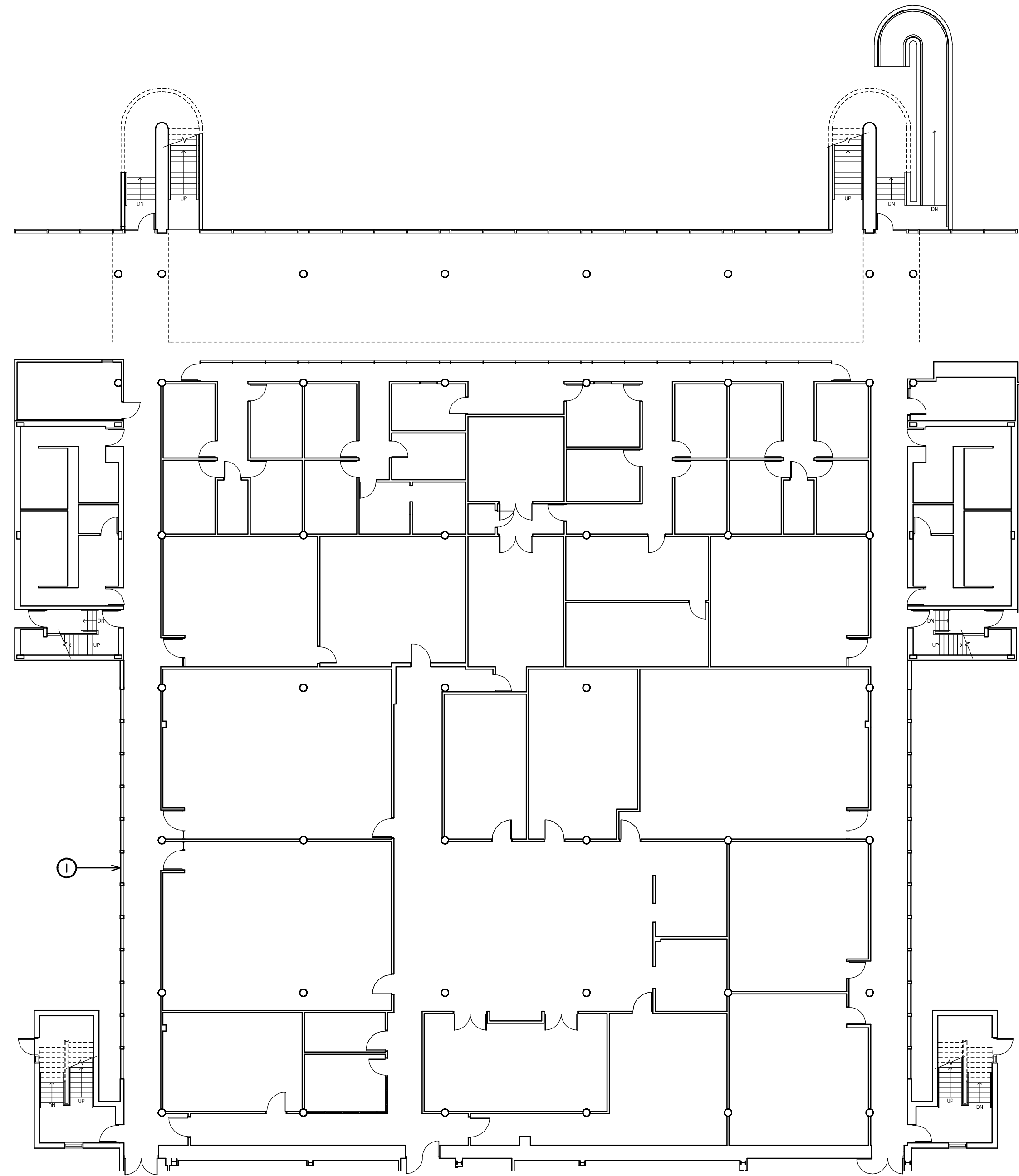

PARTIAL FIRST FLOOR PLAN - BUILDING E
 SCALE: 1/16" = 1'-0"
 NORTH

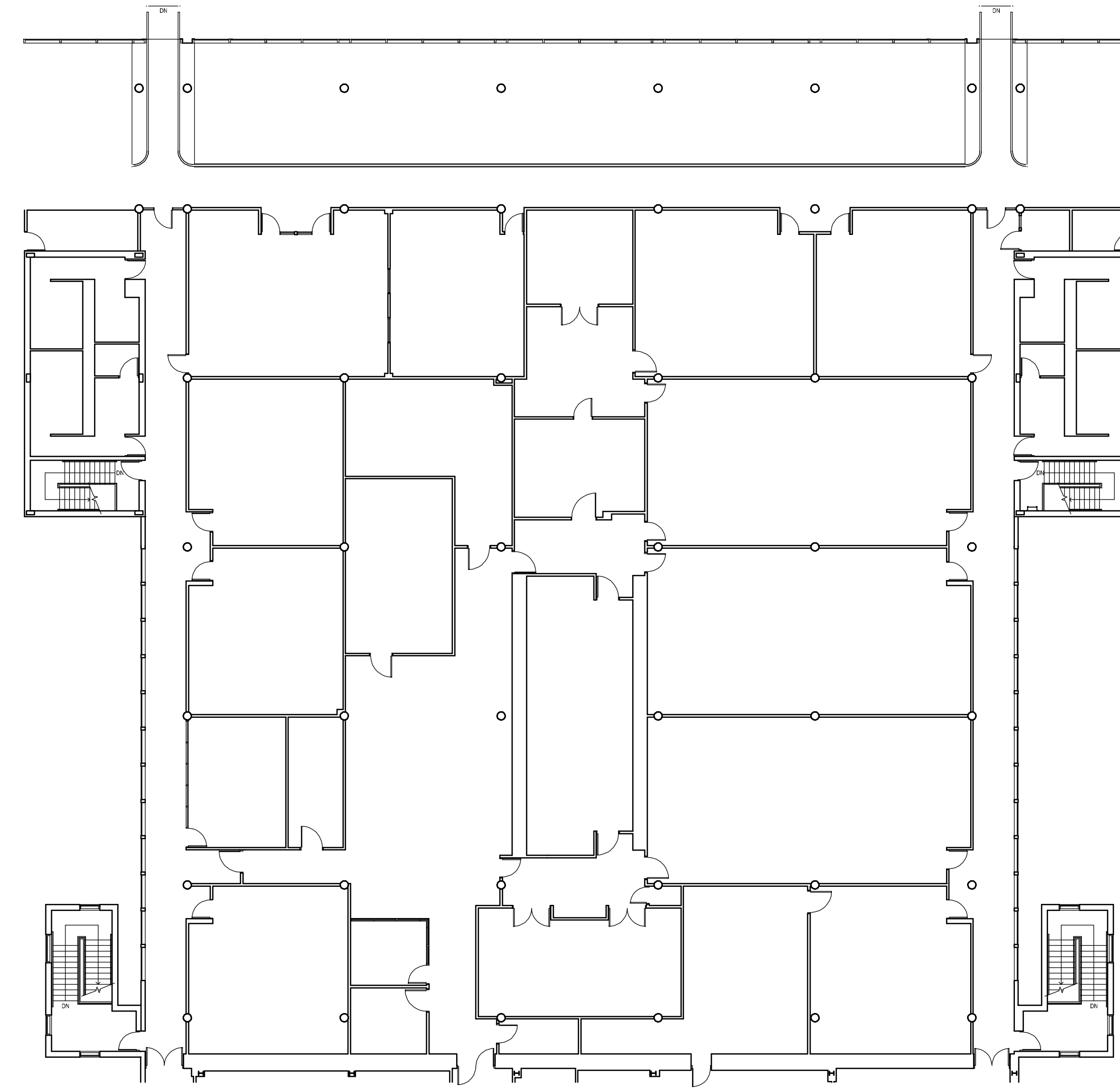

PARTIAL SECOND FLOOR PLAN - BUILDING E
 SCALE: 1/16" = 1'-0"
 NORTH

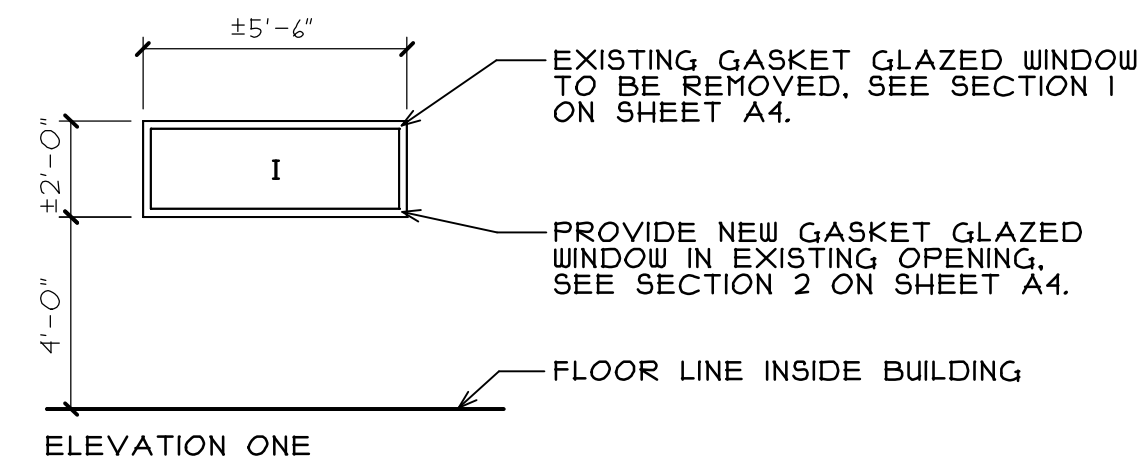

BUILDING E WINDOW OPENINGS
 SCALE: 1/4" = 1'-0"

GLAZING GENERAL NOTES

- A. ALL MATERIALS REMOVED AND NOT SALVAGED OR REUSED SHALL BE PROPERLY DISPOSED OF OFF SITE BY CONTRACTOR.
- B. VERIFY ALL DIMENSIONS (SIZES, THICKNESS, ETC.) PRIOR TO SUBMITTALS AND/OR ORDERING OF MATERIALS.
- C. PATCH, REPAIR OR REPLACE ANY DAMAGED SURFACES OR LANDSCAPING DUE TO CONSTRUCTION OPERATIONS.

GLAZING KEY NOTES

- ① EXISTING GASKET GLAZED WINDOW TO BE REMOVED AND REPLACED, SEE ELEVATION 1 ON THIS SHEET.

P:\JJC - E & C-G CONCOURSE GLAZING\DRAWINGS\ARCH\1411-03 A - REBID\AEC

REGISTRATION

SEAL

stromsland + de young + prybys
 ARCHITECTURE GROUP
 20620 Burl Court - 102
 Joliet, Illinois 60433
 www.sdpagroup.com
 815-727-1311
 L.N.: 184-00437

NUMBER

SET

GLAZING REPLACEMENT
 JOLIET JUNIOR COLLEGE
 BUILDING E AND CONCOURSE
 1215 HOUBOLT ROAD
 JOLIET, ILLINOIS

DATE: 2/26/2015

REVISED:

PROJECT NO.
1411-03

SHEET NUMBER

A3

OF 4 SHEETS

P:\JJC - E & C-G CONOURSE GLAZING\DRAWINGS\ARCH\1411-03 A - REBID.AEC

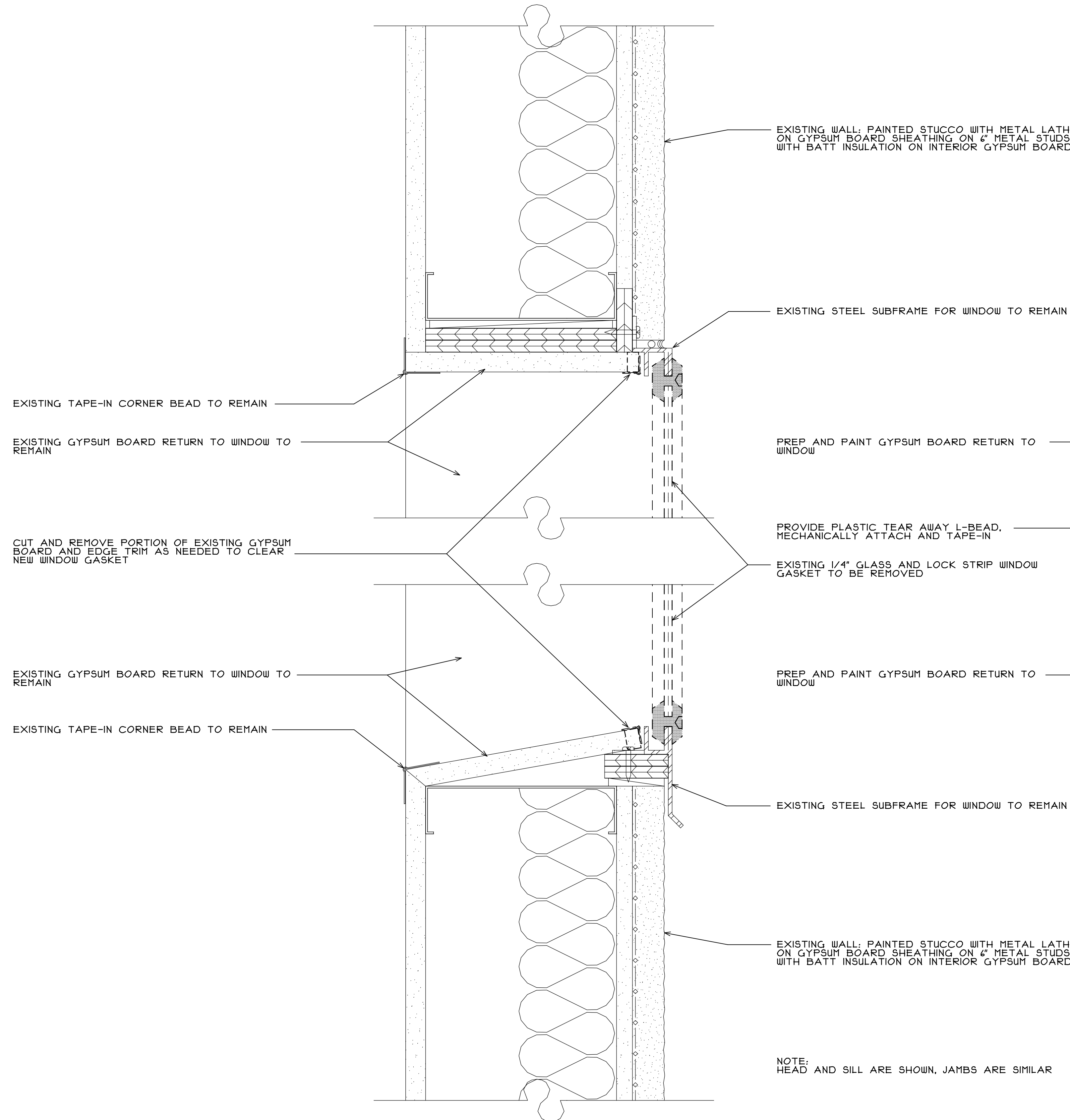

1 SECTION AT EXISTING WINDOW
A4 SCALE: 6" = 1'-0"

EXISTING WALL: PAINTED STUCCO WITH METAL LATH ON GYPSUM BOARD SHEATHING ON 4" METAL STUDS WITH BATT INSULATION ON INTERIOR GYPSUM BOARD

EXISTING STEEL SUBFRAME FOR WINDOW TO REMAIN

PREP AND PAINT GYPSUM BOARD RETURN TO WINDOW

PROVIDE PLASTIC TEAR AWAY L-BEAD, MECHANICALLY ATTACH AND TAPE-IN

EXISTING 1/4" GLASS AND LOCK STRIP WINDOW GASKET TO BE REMOVED

PREP AND PAINT GYPSUM BOARD RETURN TO WINDOW

EXISTING STEEL SUBFRAME FOR WINDOW TO REMAIN

EXISTING WALL: PAINTED STUCCO WITH METAL LATH ON GYPSUM BOARD SHEATHING ON 4" METAL STUDS WITH BATT INSULATION ON INTERIOR GYPSUM BOARD

NOTE: HEAD AND SILL ARE SHOWN, JAMBS ARE SIMILAR

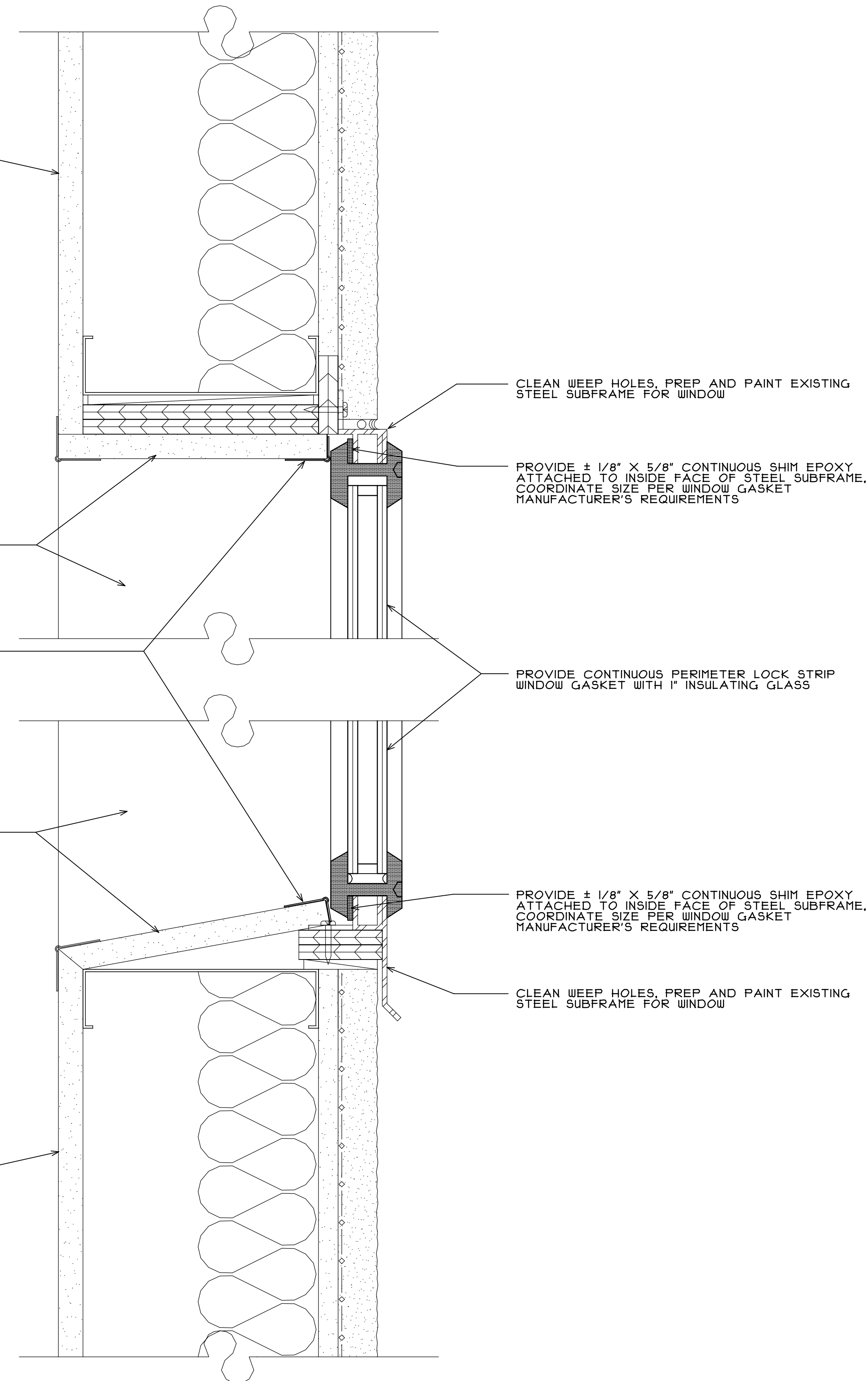

2 SECTION AT NEW WINDOW
A4 SCALE: 6" = 1'-0"

CLEAN WEEP HOLES, PREP AND PAINT EXISTING STEEL SUBFRAME FOR WINDOW

PROVIDE ± 1/8" X 5/8" CONTINUOUS SHIM EPOXY ATTACHED TO INSIDE FACE OF STEEL SUBFRAME. COORDINATE SIZE PER WINDOW GASKET MANUFACTURER'S REQUIREMENTS

PROVIDE CONTINUOUS PERIMETER LOCK STRIP WINDOW GASKET WITH 1" INSULATING GLASS

PROVIDE ± 1/8" X 5/8" CONTINUOUS SHIM EPOXY ATTACHED TO INSIDE FACE OF STEEL SUBFRAME. COORDINATE SIZE PER WINDOW GASKET MANUFACTURER'S REQUIREMENTS

CLEAN WEEP HOLES, PREP AND PAINT EXISTING STEEL SUBFRAME FOR WINDOW

REGISTRATION

SEAL

stromsland + de young + prybys
ARCHITECTURE GROUP
20620 Burr Court - 102
Joliet, Illinois 60433
815-727-1311
L. N. : 184-000437
www.sdpagroup.com

NUMBER

SET

GLAZING REPLACEMENT
JOLIET JUNIOR COLLEGE
BUILDING E AND CONCOURSE
1215 HOUBOLT ROAD
JOLIET, ILLINOIS

DATE: 2/26/2015

REVISED:

PROJECT NO.

1411-03

SHEET NUMBER

A4

OF 4 SHEETS